MINI PROJECT: 02

DOMAIN: FULL STACK DESIGN AND DEVELOPMENT

PROJECT TITLE: SKILLBRIDGE MICRO EMPLOYMENT HUB

SUBMITTED BY,

COHORT 01

1. **President:** Mahanya H S [4PS22EC082]
2. **Vice-President:** Gagana S L [4AD22EC022]
3. **Secretary:** Ayman Shariff [4AD22CG007]
4. **Deputy Secretary:** Pruthvi Raj B Y [4BD22CS117]
5. Gagan Shashidhar Shemdi [1CD22CS037]
6. Sanoj Kumar [1EP231C053]
7. Sathish Kumar P [1EP231C054]
8. Prapthi [4VM22CS025]
9. Kusuma D R [4AD22EC043]
10. Bhoomika R [1VK22A1006]
11. Yashfeen Fathima [1VK22A1045]
12. Preeti Mahamani [3GU22CS029]
13. Sahana Manjunath Raikar [4BD22CS137]
14. Prakruthi HP [4PS22EC114]

CONTENTS

Sl No.	Title	Page No.
1.	Introduction	3
2.	Problem Statement	3
3.	Objectives	3
4.	Applications	4
5.	Scope of the Project	4
6.	Dataflow	4
7.	Flowchart	5
8.	Figma Designs	6
9.	Limitations	8
10.	Conclusion	8
11.	References	9

1. INTRODUCTION

The SkillBridge Micro Employment Hub is a localized job-matching platform designed to connect daily wage workers with nearby businesses that require short-term assistance. In many communities, particularly marginalized areas, individuals often struggle to find stable employment opportunities despite possessing valuable manual or technical skills. At the same time, local businesses frequently require temporary workers for tasks such as delivery services, parcel handling, small technical jobs, and other short-duration work.

This project aims to bridge the gap between workers and employers by providing a digital platform where businesses can post job requirements and nearby workers can view and apply for these opportunities. The system uses geolocation-based matching to ensure that workers are connected with jobs available in their immediate surroundings. The platform also includes features such as identity verification, job bidding or acceptance, task completion confirmation, and secure payment processing.

By enabling efficient communication between employers and workers, the system promotes inclusive economic participation and supports SDG 8 – Decent Work and Economic Growth. It also helps improve transparency, reliability, and efficiency in local employment systems.

2. PROBLEM STATEMENT

Marginalized communities often lack formal employment opportunities and struggle to connect with local businesses needing short-term manual or technical assistance.

3. OBJECTIVES

- To create a platform that connects daily wage workers with nearby employment opportunities.
- To reduce the time required for employers to find suitable workers.
- To provide a simple and accessible interface for job posting and job searching.
- To improve transparency and reliability in short-term employment systems.
- To promote economic growth and support SDG 8 – Decent Work and Economic Growth.

4. APPLICATIONS

- Helps local businesses find workers quickly for short-term or daily tasks.
- Provides employment opportunities for daily wage workers in nearby areas.
- Supports gig-based services such as parcel delivery, grocery delivery, and small technical jobs.
- Enables faster communication between employers and workers through a digital platform.
- Useful for urban and semi-urban communities where temporary labor demand is common.
- Can support government or community initiatives aimed at improving local employment opportunities.

5. SCOPE OF THE PROJECT

- Development of a digital platform connecting employers and workers locally.
- Allows employers to post job requirements with task details and payment information.
- Enables workers to view, apply, and accept nearby job opportunities.
- Includes task tracking, completion confirmation, and feedback or rating systems.
- Supports secure payment processing after successful job completion.

6. DATAFLOW

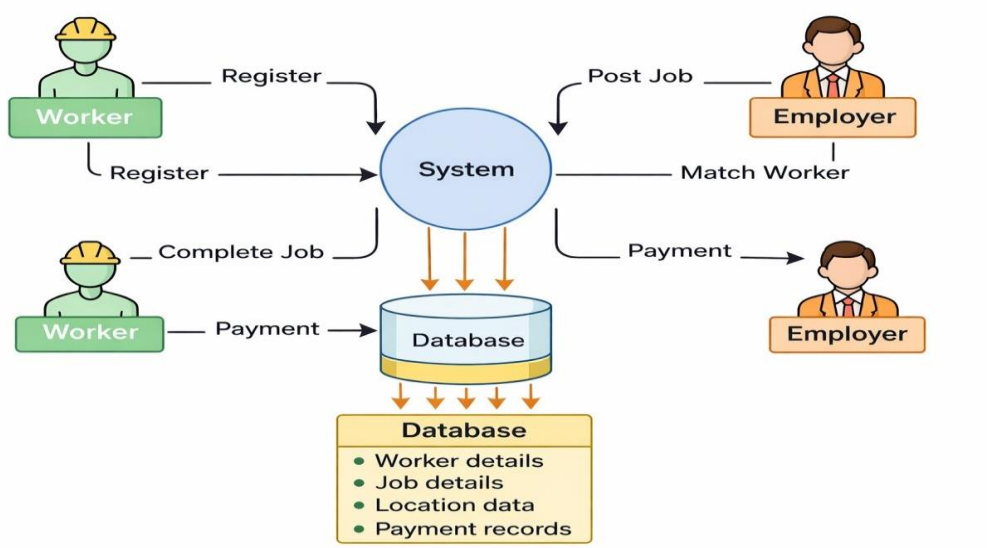

Fig: Dataflow Design

The data flow diagram illustrates the interaction between workers, employers, the system, and the database in the SkillBridge Micro Employment Hub. Workers first register in the system by providing their personal and skill details. Employers also interact with the system by posting available jobs. The system processes this information and matches suitable workers with job opportunities. Once a worker accepts and completes the job, the system updates the status and manages the payment process. All important information such as worker details, job details, location data, and payment records are stored in the database. This ensures efficient job matching, secure transactions, and proper record management within the platform.

7. FLOWCHART

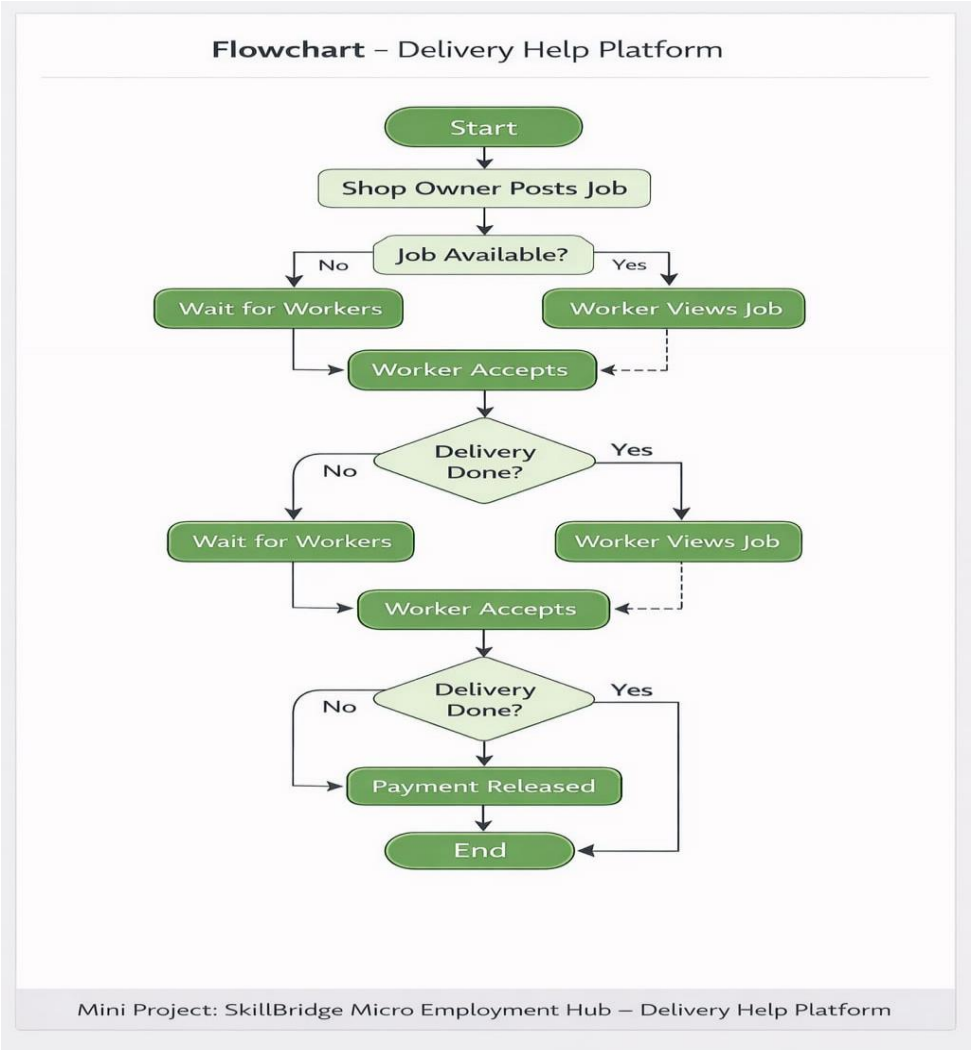

Fig: Flowchart

The flowchart describes the workflow of the Delivery Help Platform in the SkillBridge Micro Employment Hub. The process begins when the shop owner posts a delivery job. The system then checks whether the job is available for workers. If no worker is available, the system waits until a worker appears. When a worker views the job, they can accept the task. After accepting, the worker performs the delivery. The system checks whether the delivery is completed. If the delivery is not finished, the process waits for completion. Once the delivery is successfully completed, the payment is released to the worker and the process ends.

8. FIGMA DESIGN

Login / Register

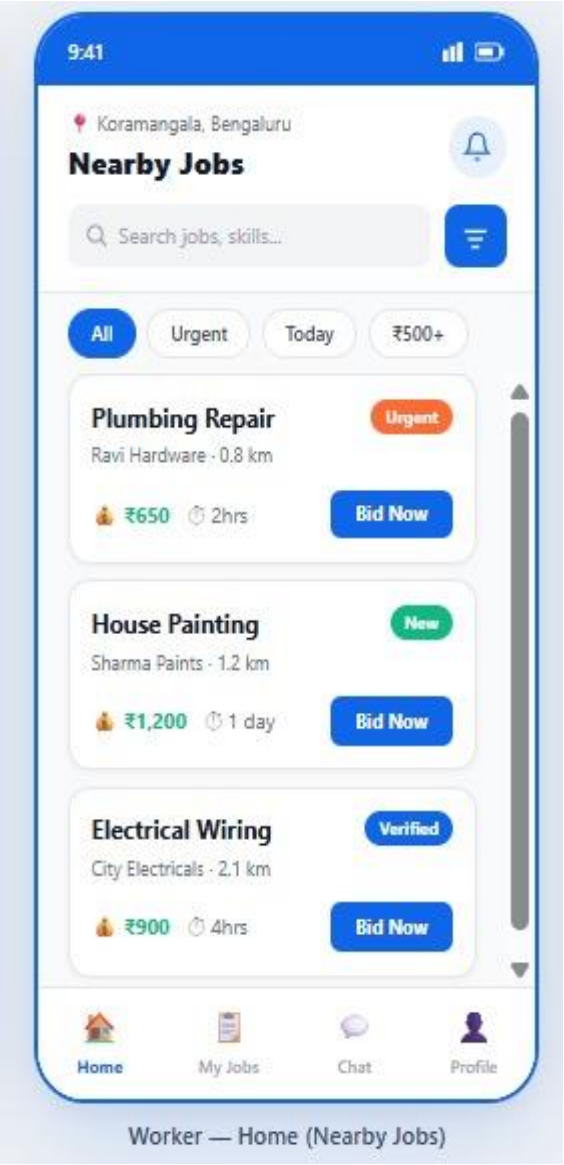

Worker — Home (Nearby Jobs)

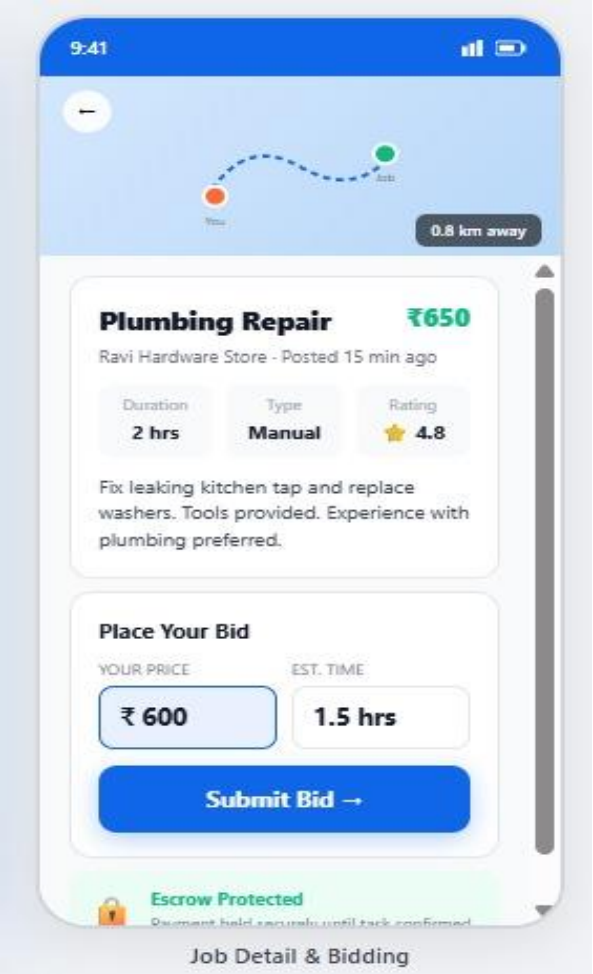

Job Detail & Bidding

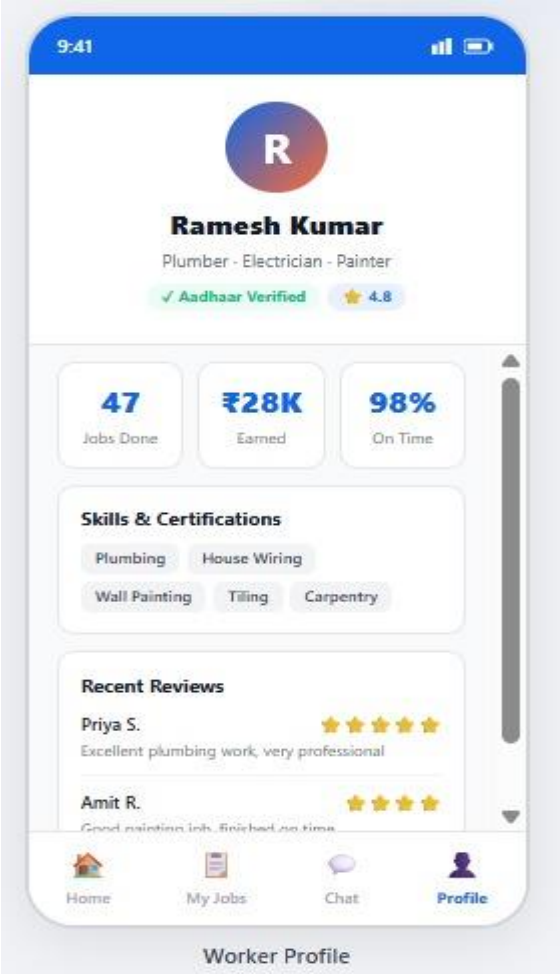

Worker Profile

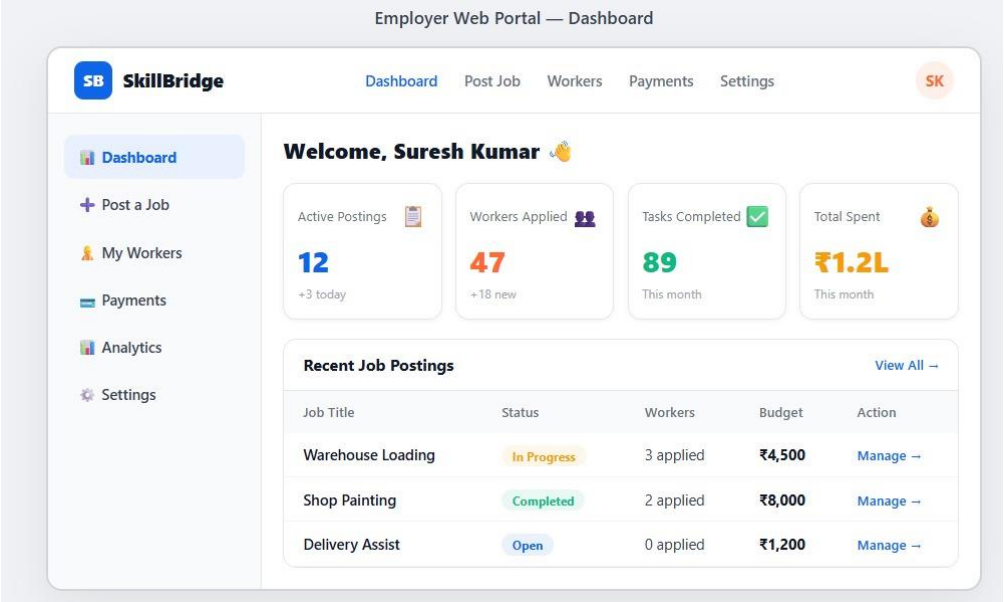

9. LIMITATIONS

- Requires internet access and smartphones for users to access the platform.
- Accuracy of geolocation matching may sometimes be limited.
- Verification of workers and employers may require additional security mechanisms.
- Payment processing must be carefully managed to avoid transaction issues.
- As a prototype system, scalability and performance may be limited in large-scale deployment.

10. CONCLUSION

The SkillBridge Micro Employment Hub is designed to bridge the gap between local employers and daily wage workers by providing a simple and efficient digital platform for job matching. The system enables employers to post short-term tasks and allows nearby workers to view and apply for available opportunities. By integrating features such as user registration, job listing, worker matching, task completion, and payment processing, the platform ensures smooth communication and coordination between both parties. This approach helps reduce the time and effort required to find suitable workers while also providing accessible employment opportunities for individuals seeking temporary or daily wage jobs.

Furthermore, the project contributes to promoting economic growth and improving employment accessibility within local communities, aligning with SDG 8 – Decent Work and Economic Growth. The system encourages transparency, reliability, and accountability through features like job confirmation, ratings, and payment records. Although the project has certain limitations such as dependence on internet access and verification challenges, it provides a strong foundation for a scalable job-matching platform. With further improvements such as advanced verification methods, better location-based algorithms, and enhanced security features, the platform can evolve into a reliable solution for supporting local employment ecosystems and empowering workers with greater job accessibility.

11. REFERENCES

- *Küfeoğlu, S. (2022). SDG-8: Decent Work and Economic Growth. Springer.*
- *Rai, S., Brown, B., & Ruwanpura, K. (2019). SDG 8: Decent Work and Economic Growth – A Gendered Analysis. World Development.*
- *Kreinin, H., & Aigner, E. (2022). Sustainable Work and Economic Degrowth Framework for SDG 8. Empirica.*
- *Shafik, W. (2025). Technology for Employment and Economic Opportunities. Springer.*
- *International Labour Organization (2019). Time to Act for S*